

PAYMENT PLAN POLICY †

Weekly Tuition Due Each Monday by 9AM EST.

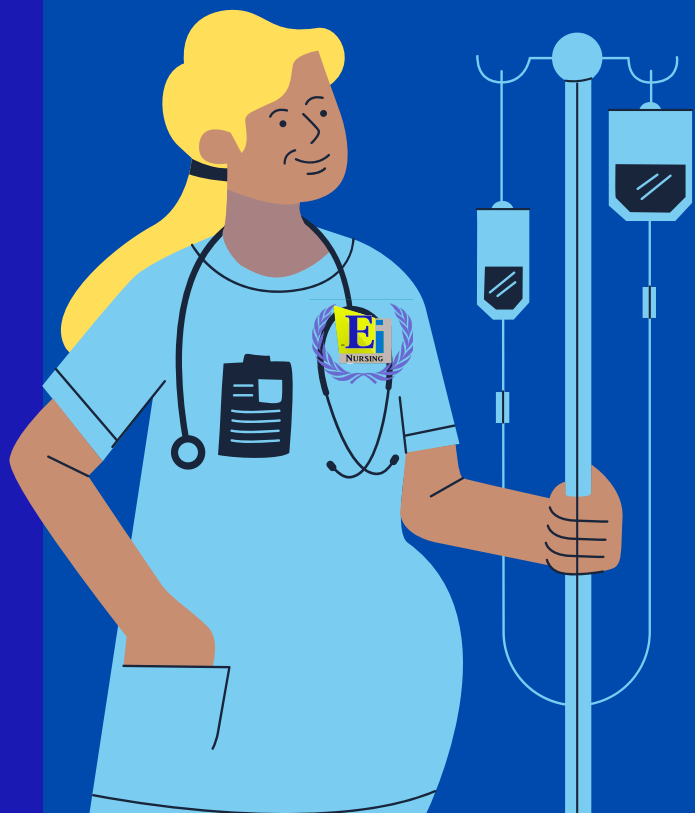

"INACTIVE"

(If payment not received by Monday at 9AM EST)

No new coursework can be issued for an inactive account. The missed payment must be received to remove the "inactive" status. Any additional payment that comes due in the interim must also be paid on time. (Course progress is NOT deleted).*

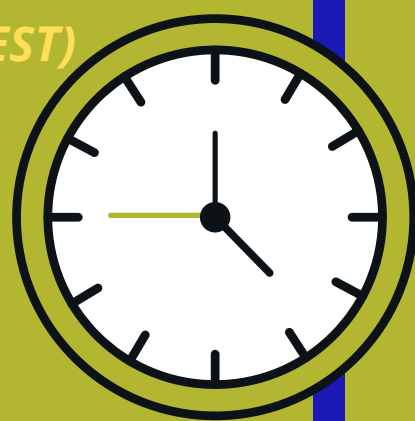

"PRELIMINARY WITHDRAWAL"

(If account not caught up after one week)

No new coursework can be issued for an account with "preliminary withdrawal" status. ALL missed payments must be paid in full to remove the "preliminary withdrawal" status AND any late fees may be added to the overall student balance or paid immediately. (Coursework progress is not deleted).*

"WITHDRAWN"

(If account not caught up after two weeks)

No new coursework can be issued. ALL missed payments AND late fees must be paid in full to prevent the "withdrawn" status. (Coursework progress for any incomplete modules is deleted and cannot be retrieved nor will additional time be given to make up missed time).**



ERUDITE

Nursing Innovation for the Future™

PROGRAMS

LPN (5 WEEKS)

RN (7 WEEKS)

BSN (9 WEEKS)

MSN (12 WEEKS)

*Up to a one-week program extension can be granted free of charge. Any additional exemptions will be at a charge.

**Student may request one additional semester for completion, subject to availability and approval.

† All payment plans subject to terms of Payment Plan Agreement (PPA); other terms may apply.

1(800) 595-6276

WWW.ERUDITENURSING.EDUCATION